

HANMER SOCIAL ASSESSMENT WORKSHOP

Hanmer Springs, 27-29 July 1990



The venue is "The Lodge" situated in Hanmer, a tranquil alpine village with thermal pools and forest walks about one and a half hours by car from Christchurch.

Management of Change

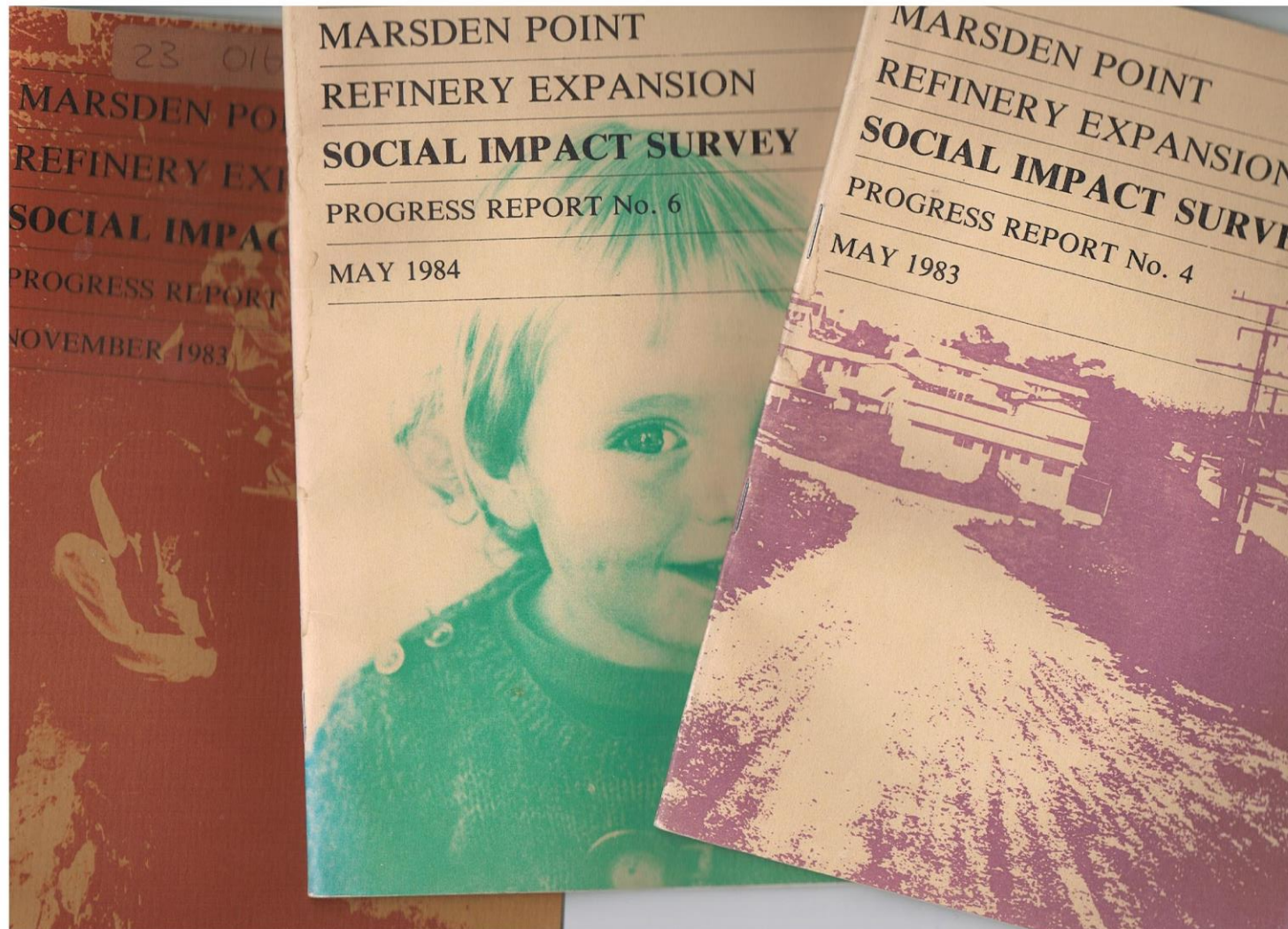

Follow chains of effects to their social consequences (Hobson Bryan)

Eg noise, Christchurch's new motorway - great for commuters, but not for residents who cannot sleep from the noise



<https://www.stuff.co.nz/the-press/news/124720289/christchurchs-new-motorway--great-for-commuters-but-not-for-residents-who-cannot-sleep-from-the-noise>

Consequential effects accumulate to affect health and wellbeing



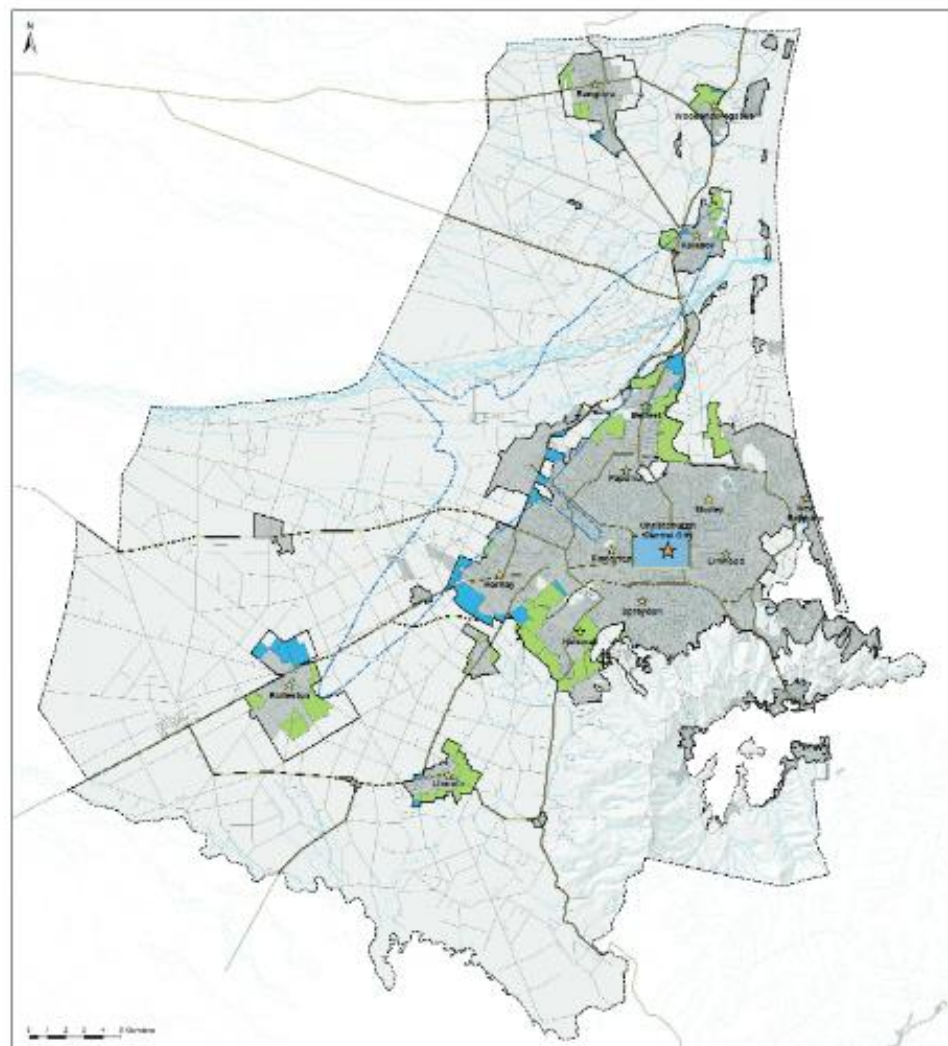

Legend

- Key Activity Centres
- Key Activity Centre
- Christchurch Central City
- Major Motor Corridor
- 100-150 Year Designated Corridor
- On-Site South Central Recovery Plan
- 100 Christchurch Central Recovery Plan Area
- Greenfield Priority Areas
- Greenfield Priority Areas - Business
- Greenfield Priority Areas - Residential
- Planning Scheme Area
- 100 Christchurch Central Recovery Plan Area
- Christchurch City Council Boundary



Scale
1:10,000
Original: 1:10,000 (A2)
Publication Date
20/11/2013

Geospatial Systems
10/10/2013 New Zealand Government

Disclaimer
This map is a static output of a period system used for reference only. Data is not intended to be used for any other purpose. Data is not intended to be used for any other purpose. Data is not intended to be used for any other purpose.

Map Document
1044_Cheng_m_1_1_1_1_PriorityAreas.mxd

NSG **CERA**

For more information, please contact the relevant agency.